



FOR SALE

1201 - 1217 C STREET SACRAMENTO, CA



PROPERTY SUMMARY:

PRICE:	\$990,000 (\$22.50 PSF)		
STRUCTURES:	Bldg Location	Size (SF)	Description
	West	29,000	2-Story built in 1993
	Middle	7,500	Single Story
	East	7,500	Single Story
	TOTAL	44,000	
PARCEL SIZES:	002-0081-002	25,550 SF	
	002-0081-003	12,800 SF	
	TOTAL	38,350 SF	
ZONING:	M-1		
LOCATION:	The property sits on hwy 160 – the main route into downtown for North Sacramento and Roseville / Rocklin. Located in close proximity to the upcoming railyards re-development.		
DESCRIPTION:	Consists of 3 buildings. One 29,000 SF 2-story bldg, and two 7,500 SF single story brick buildings. 480 V power to single story bldgs.		



CONTACT:

JUSTIN DOBRINSKI
ADOBIVENTURES
2725 RIVERSIDE BOULEVARD, SUITE 500
SACRAMENTO, CA 95818
OFFICE: (916) 504-4904
FAX: (916) 441-0280
E-MAIL: JUSTIN@ADOBIVENTURES.COM



THE INFORMATION CONTAINED HEREIN HAS BEEN GIVEN TO US BY THE OWNER OF THE PROPERTY OR OTHER SOURCES THAT WE DEEM RELIABLE. WE HAVE NO REASON TO DOUBT ITS ACCURACY, BUT WE DO NOT GUARANTEE IT. ALL INFORMATION SHOULD BE VERIFIED PRIOR TO PURCHASE OR LEASE.

OLD CITY 04

002-008

SUBJECT

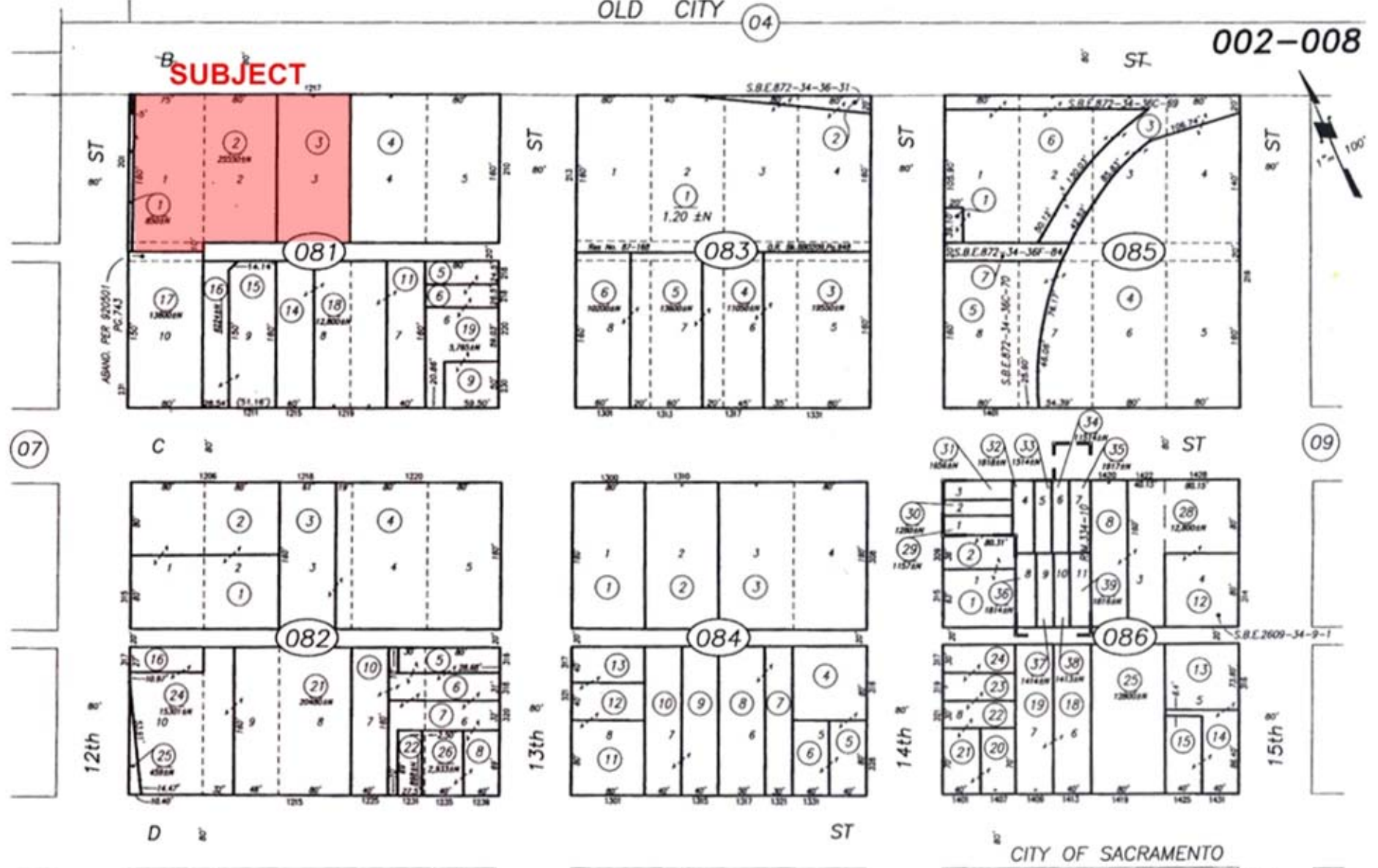

07

09

12

1217 C STREET
PARCEL MAP

(8-5-91)
 334, Pg. 10 (9-8-2004)

CITY OF SACRAMENTO
 Assessor's Map Bk. 002 Pg. 008
 County of Sacramento, Calif.

OCT 22 2004

PROPOSED OFFICE LAYOUT

1201-1217 C STREET, SACRAMENTO

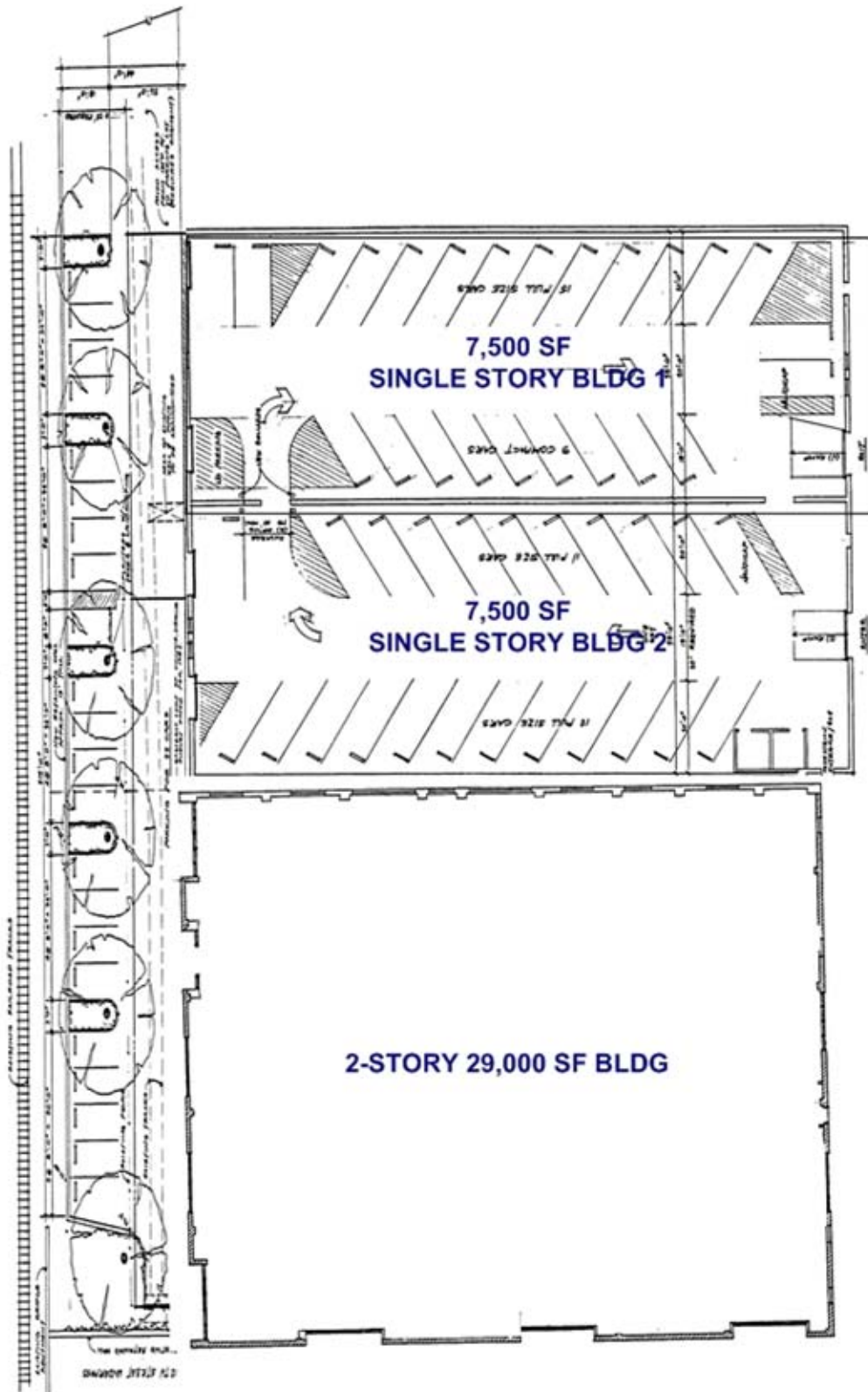

12TH STREET